

Revised plan

A 21 5226/95

PLAN SHOWING ADDITIONS & ALTERATIONS AT B.NO:16 (D.NO:28) PERUMAL KOIL ST. KOTTUR MADRAS - 85  
 DIVISION NO - 138  
 S.NO - 44  
 D.S.NO - 31

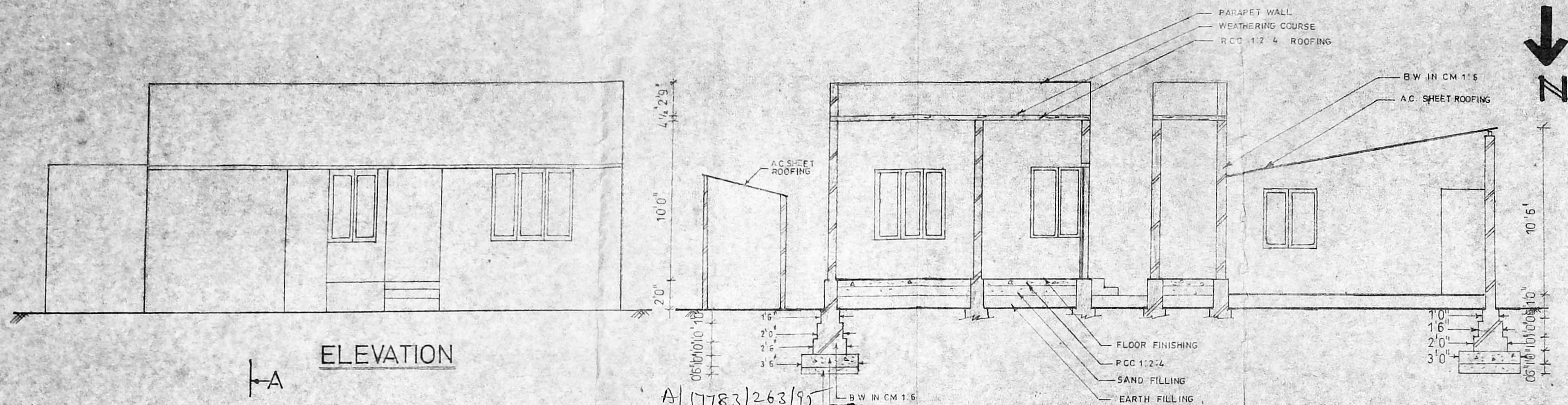

ELEVATION

A/1783/263/95

Planning Permit No. **APPROVED**  
 SUBJECT TO THE CONDITIONS IN THIS OFFICE LETTER.  
 No. A 21 5226/95 - 5-95  
 FOR MEMBERSHIP MADRAS METROPOLITAN DEVELOPMENT AUTHORITY MADRAS 600 008.

SECTION ON AA

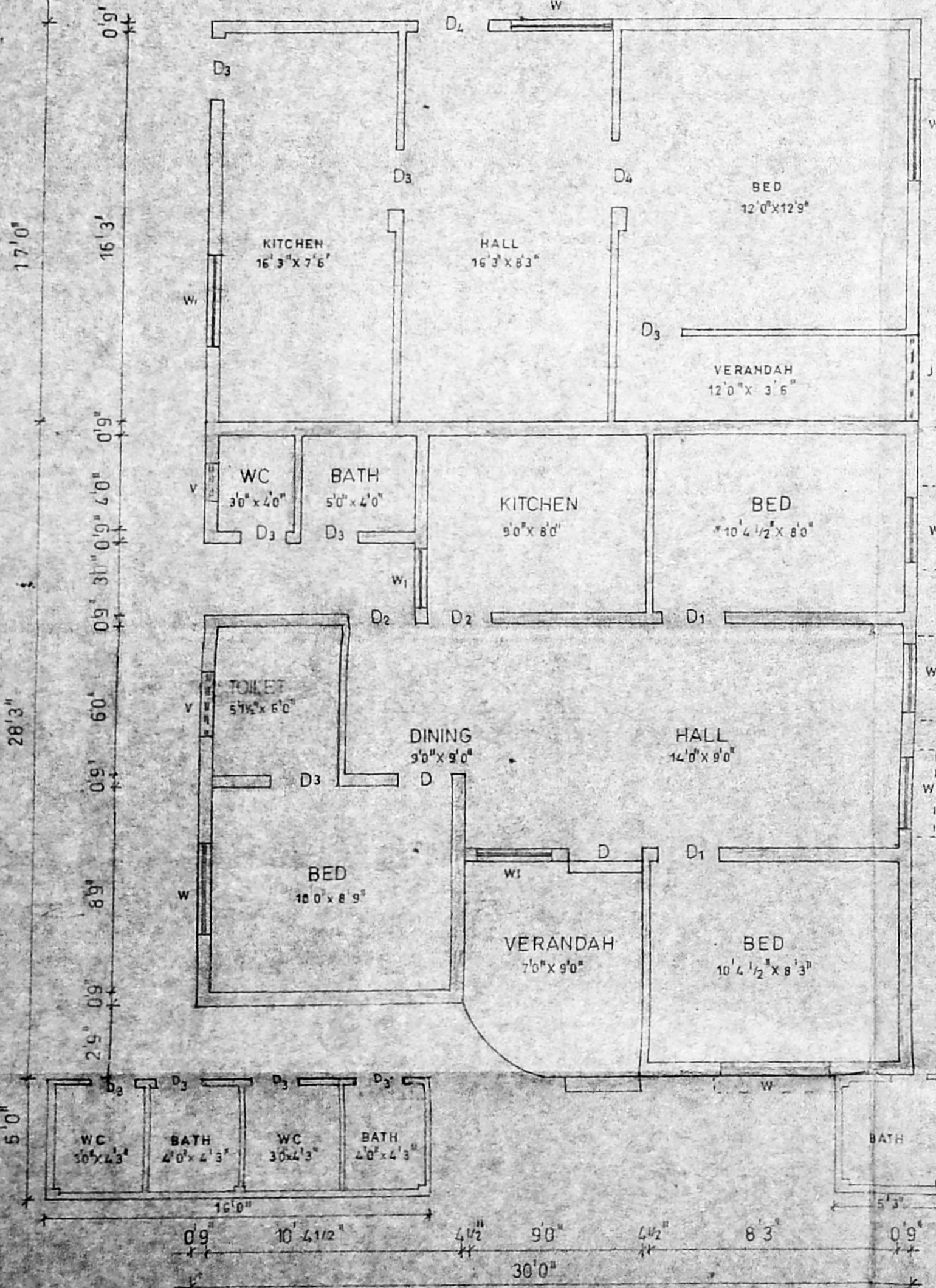

PLAN

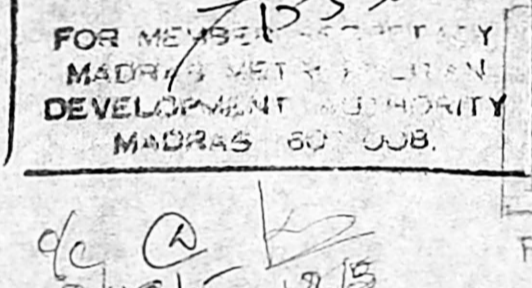

P-4 TOILET PLAN

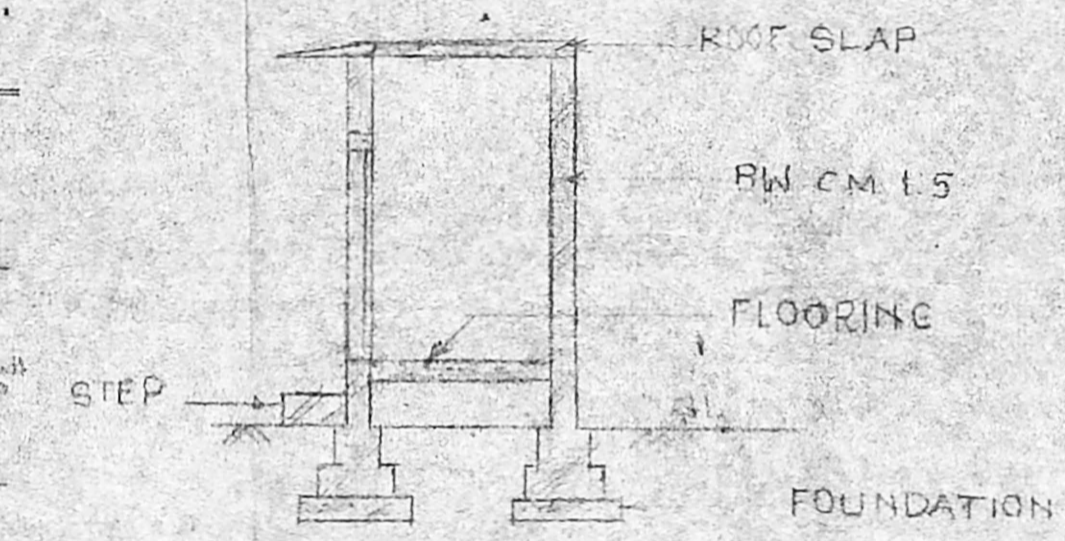

SECTION ON PP

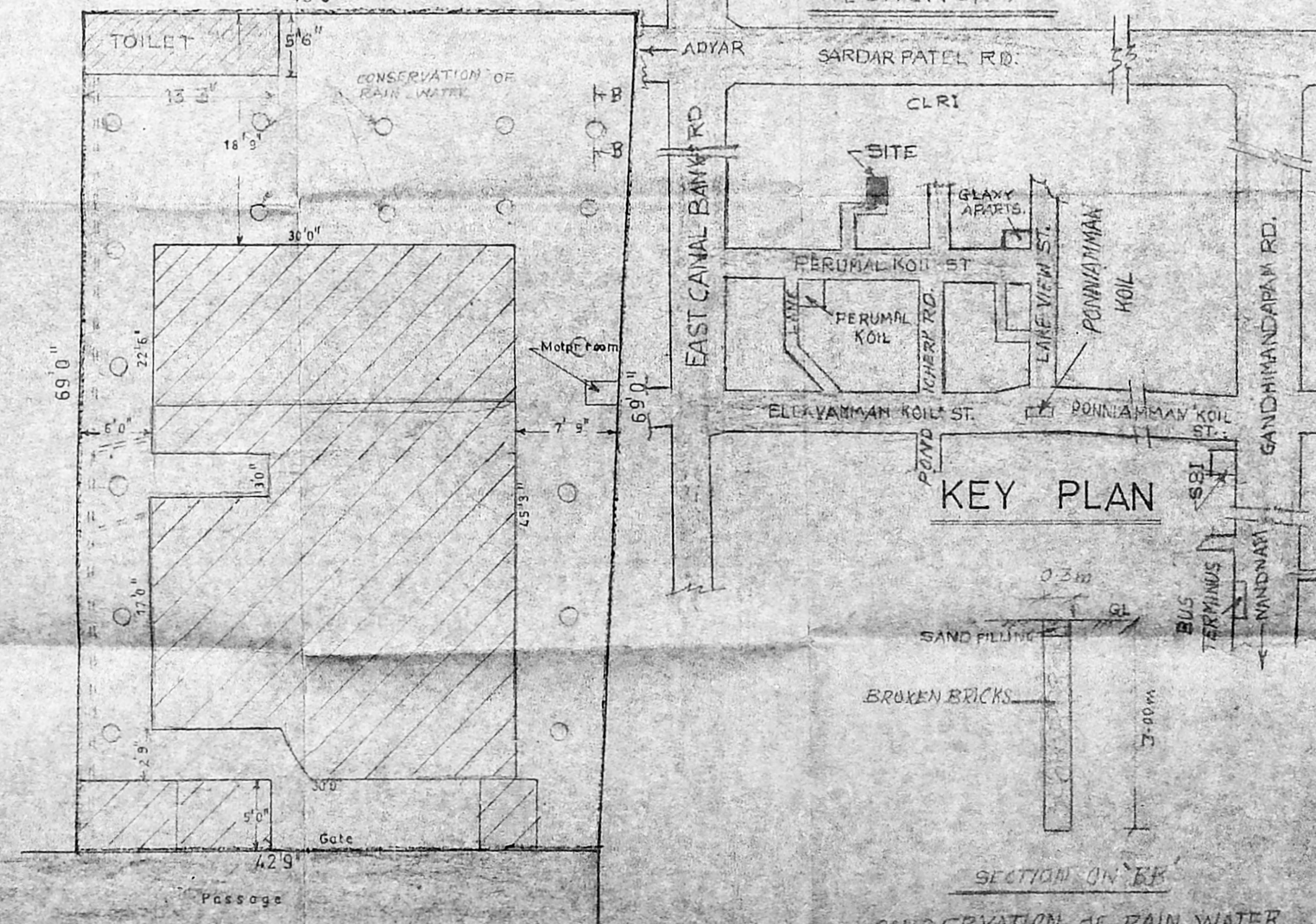

KEY PLAN

SITE PLAN (SCALE 1cm = 4.0m)

Note  
 PLOT AREA 3143 sqm  
 PLINTH AREA 510 sqm  
 Existing 510 sqm  
 Proposed 793 sqm

Specification  
 Foundation concrete PCC 1:4:8 Basement and superstructure brick work with CM 1.5 RCC 1:2:4 for foot step.  
 lintels-shunshades Plastering with CM 1.5 for b.w. and CM 1.3 for ceiling Flooring PCC 1:4:8 and finishing with CM 1.3 20mm tk Weathering course in brick jelly lime concrete and flat tiles set in CM 1.3 over the slab.

Joinery details

D DOOR	3'6" x 7'0"
D <sub>1</sub>	3'0" x 7'0"
D <sub>2</sub>	2'6" x 7'0"
D <sub>3</sub>	2'5" x 6'6"
D <sub>4</sub>	3'0" x 6'6"
O OPEN	4'0" x 7'0"
W WINDOW	5'0" x 4'6"
W <sub>1</sub>	3'0" x 4'6"
V VENTILATOR	2'0" x 1'6"

Colour index

PROPOSED	[shaded box]
EXISTING	[white box]
BOUNDARY	[dashed line]
ROAD	[thick line]
REMOVE	[thin line]

REVISED PLAN

Owner  
**K. BHARATHI**  
 Consulting Civil Engineer  
 Licenced Surveyor Class-II  
 REGD. No: 239  
 Corporation of Madras

**PEARLS CONSTRUCTION COMPANY**  
 20 VENUGOPAL STREET RAMACHANDRA NAGAR WEST JONES ROAD SAIDAPET-W MADRAS - 15.

Drawn	P.P. MUTHU	TITLE - CORPORATION DRAWING
Checked		CLIENT - Mr. C. AULAI
Approved		Drwg no - C003 & Dt - 30 8 94
SCALE - 1cm = 2'0"		